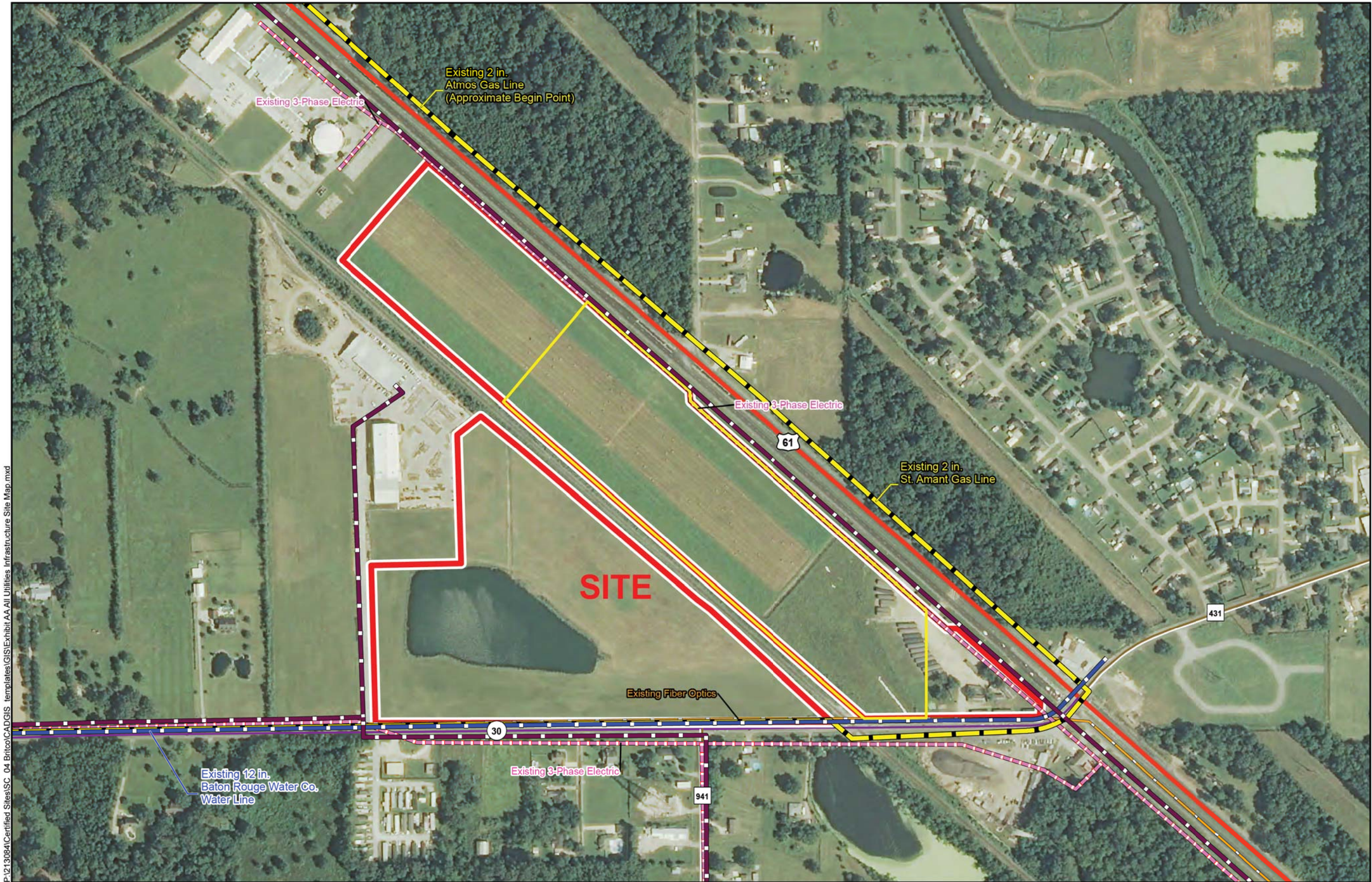
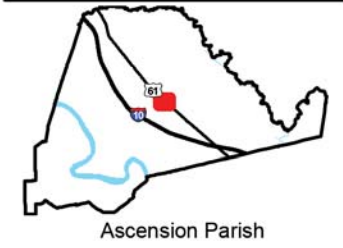



Exhibit AA. Britco Site All Utilities Infrastructure Site Map



All Existing Utilities
Britco Site
Ascension Parish, LA



- LEGEND**
- Site Boundary (68.13 Acres +/-)
 - 25 Acres Site Pad
 - Existing Utilities**
 - Distribution Line**
 - Water
 - Natural Gas
 - Sewer
 - Telecomm
 - Electric Not 3-Phase
 - Electric 3-Phase
 - Telecomm (EATEL)
 - Existing Roadway**
 - US Highway
 - Urban State Highway
 - Rural State Highway

 Baton Rouge Area Chamber

| | |
|-----------------|---------------|
| Date: | 10/31/2014 |
| Project Number: | 213084.20.004 |
| Drawn By: | MAT |
| Checked By: | TMG |

General Notes:

1. No attempt has been made by CSRS, Inc. to verify site boundary, title, actual legal ownership, deed restrictions, servitudes, easements, or other burdens on the property, other than that furnished by the client or his representative.
2. Transportation data from 2013 TIGER datasets via U.S. Census Bureau at <ftp://ftp2.census.gov/geo/tiger/TIGER2013>.
3. Utility information from visual inspection and/or the individual utility operators. Exact field location has not been determined by survey. The lines shown are an approximate representation only and may have been offset for depiction purposes.
4. 2013 aerial imagery from USDA-APFO National Agricultural Inventory Project (NAIP) and may not reflect current ground conditions.

N



Scale 1:5,000

0 260 520 Feet

 **CSRS**
IMAGINE SHAPE DELIVER

6767 Perkins Road Suite 200 Baton Rouge, LA 70808
Telephone: 225 769-0546 Fax: 225 767-0060
www.csrsline.com